

PLAT & SURVEY

LOCATED IN THE SOUTHWEST QUARTER SECTION 35, TOWN 8 NORTH, RANGE 2 EAST, SUPERIOR TOWNSHIP, WILLIAMS COUNTY, OHIO.

FOR: RON BROWN

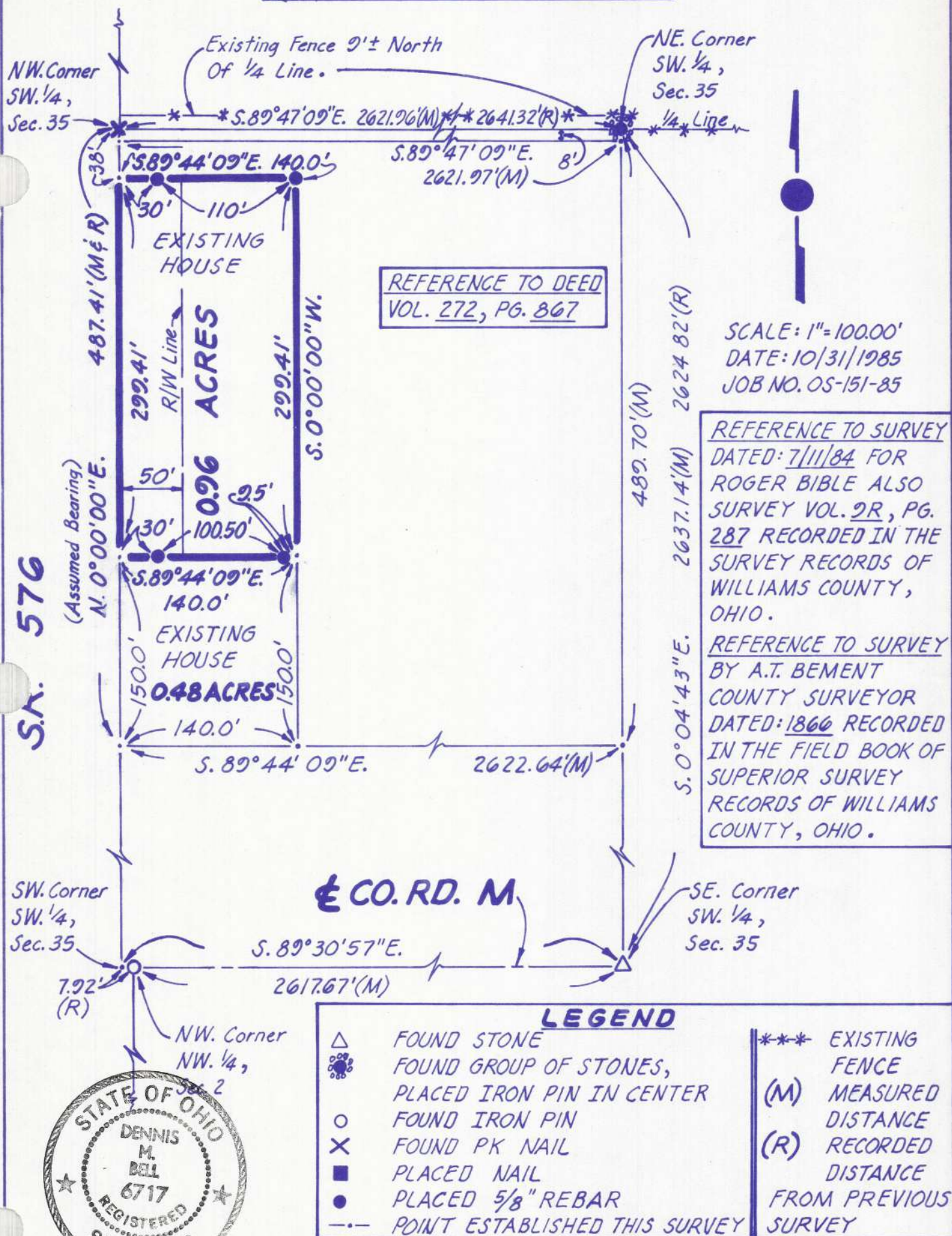

I hereby certify that I have surveyed the premises and prepared the above plat and that said plat is correct to the best of my knowledge and belief. All dimensions are shown in feet and decimal parts thereof. This survey has been recorded in Vol. 10R Page 175 of the Williams County Record of Surveys.

Dennis M. Bell

Dennis M. Bell
Reg. Surveyor #6717

BELL ENGINEERING LIMITED

1211 W. HIGH - P.O. BOX 565
BRYAN, OHIO 43506
(419) 636 - 2585